LOCAL BRANCH INFORMATION

Grimsby

Lovelle Bacons Estate Agency provide first class estate agency services within Lincolnshire & East Yorkshire regions. Having seen a change in the company's structure at the beginning of 2006, we have grown to the region's leading agency. Marketing and customer service are the focus of our team of dedicated professional staff.

We are privately owned. We cherish our independence because it motivates us to care about every single thing that happens within our company. It inspires us to constantly improve our service and that keeps us where we want to be - out in front. You can get a flavour of what independent thinking creates when you visit our offices positioned at strategic locations within the area. What do people see when they visit us? A dynamic, result driven technologically advanced company that mixes professionalism with passion.

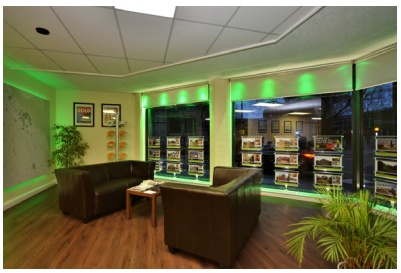

Our branch partners and staff are superbly trained, exceptionally knowledgeable and passionately committed. They are the calibre of people you want on your side for the challenging and crucially important business of buying, selling, letting or renting property. Their key objective is to get the highest value from any property transaction whether it's helping someone to sell their house, working on behalf of a landlord or providing prospective buyers with suitable properties.

Lovelle Bacons Estate Agency & Lettings
Hampton House, Church Lane, Grimsby,
North East Lincolnshire, DN31 1JR

Telephone: **01472 251918**
Email: **info@lovelle-property.co.uk**

Opening Hours
Mon - Fri: 9am - 5pm
Sat: 9am - 3pm

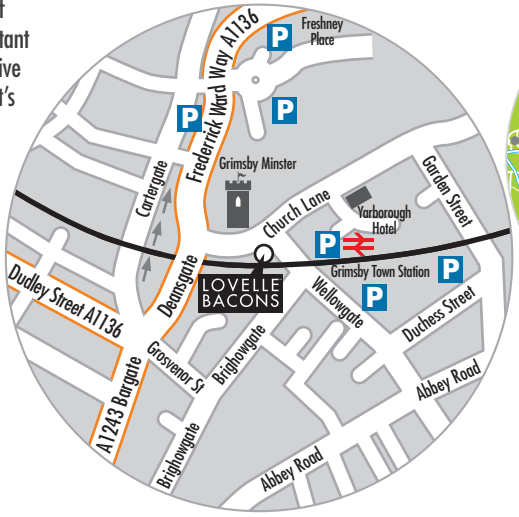

Maximum exposure

Branches throughout Lincolnshire and the East Riding, with more opening soon

Meet the Team

Lewis Wilson
l.wilson@lovelle-property.co.uk

James Peacock
j.peacock@lovelle-property.co.uk

Connor Reilly
c.reilly@lovelle-property.co.uk

Lucy Bradshaw
l.bradshaw@lovelle-property.co.uk

Chelsey Sinclair
c.sinclair@lovelle-property.co.uk

Justin Borrill
justin@pomfs.co.uk

Newton Fallowell Limited, trading
as Lovelle Bacons Estate Agency Grimsby
Registered in England 05372232.

LOVELLE BACONS™
ESTATE AGENCY

Group Managing Director: David Spackman
Newton Fallowell Group
Registered address: C/O Belvoir Plc,
The Old Courthouse, London Road, Grantham,
Lincolnshire, England, NG31 6HR.

www.lovellebaconsestateagency.co.uk